

# 61 Year-Old with 1.9 cm, Grade 2 tumour

Germany

Recurrence  
Score<sup>®</sup> Result

28

|                   |                 |                   |               |
|-------------------|-----------------|-------------------|---------------|
| Age               | 61              | PR Status (IHC)   | Not Provided  |
| Menopausal Status | Not Provided    | HER2/NEU Status   | Not Provided  |
| Tumor Type        | Not Provided    | Ki-67 Status      | Not Available |
| Tumor Size (cm)   | 1.9             | Histologic Grade  | Not Provided  |
| ER Status (IHC)   | Not Provided    | Lymph Node Status | Not Provided  |
| General Health    | Art. Hypertonie |                   |               |
| Treatment Given   | Chemotherapy    |                   |               |

**Disclaimer:** These case studies are brought to you for educational purposes only and should not be interpreted as an endorsement of Exact Sciences or its services by the submitting physician. The information reflects the interpretive diagnostic opinions of the treating physicians and is not intended to represent a standard of care. The case studies describe real-life cases of patients who have been prescribed the Oncotype DX<sup>®</sup> test. They are not necessarily representative of all tested patients, and the result in any given case will vary. The examples are not necessarily representative of all of those who will use our clinical tests. Exact Sciences does not endorse any of the contributors featured on this site and takes no view as to the treatment decisions reported in these cases.

# 61 Year-Old with 1.9 cm, Grade 2 tumour

Recurrence Score<sup>®</sup> Result

28

Lymph Node Status

Not Provided

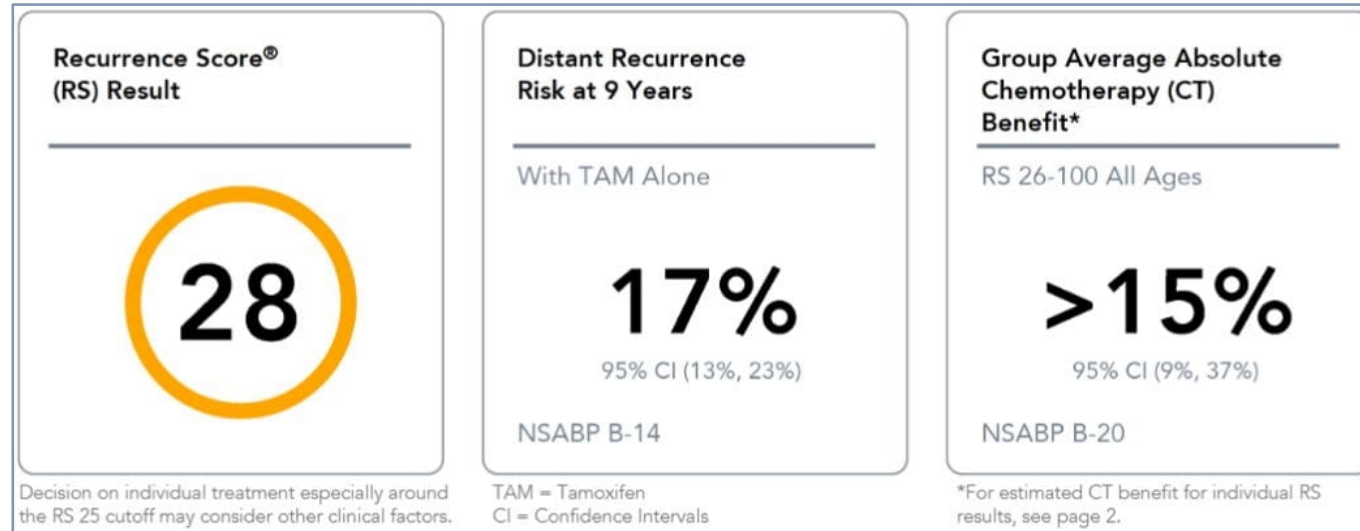

**Exploratory Subgroup Analysis** for TAILORx and NSABP B-20 indicate that Recurrence Score<sup>®</sup> and age are the strongest predictors of chemotherapy benefit<sup>1</sup>. The absolute reduction of distant recurrence from chemotherapy for patients >50 years and ≤50 years is shown here for RS groups: 11-15, 16-20, and 21-25 from TAILORx, and 0-10 and 26-100 from NSABP B-20<sup>2</sup>.

| Age       | RS 0-10             | RS 11-15         | RS 16-20         | RS 21-25        | RS 26-100       |
|-----------|---------------------|------------------|------------------|-----------------|-----------------|
| >50 years | No CT Benefit (<1%) |                  |                  |                 | >15% CT Benefit |
| ≤50 years | No CT Benefit (<1%) | ~1.6% CT Benefit | ~6.5% CT Benefit | >15% CT Benefit |                 |

# 61 Year-Old with 1.9 cm, Grade 2 tumour

Recurrence  
Score<sup>®</sup> Result

28

Lymph Node  
Status

Not  
Provided

## Estimated Chemotherapy Benefit for Individual Recurrence Score Results

Recurrence Score ranges shown reflect randomized patients in NSABP B-20 and TAILORx.

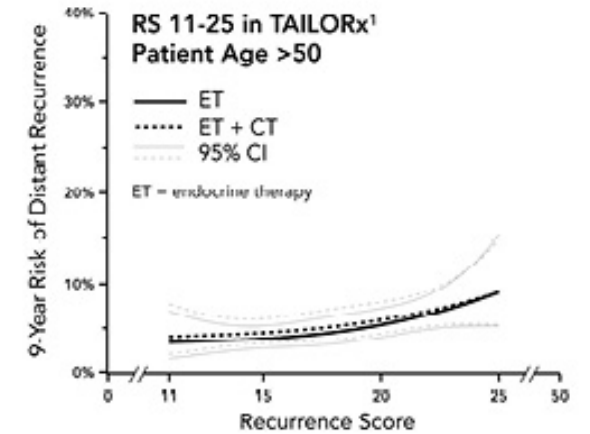
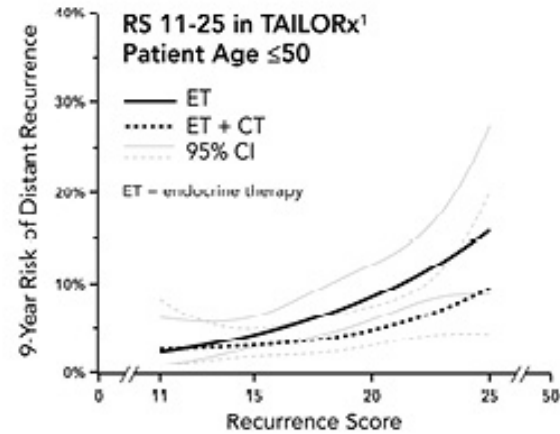
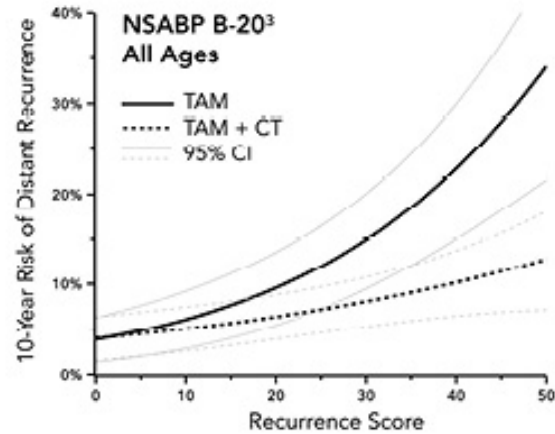

N/A